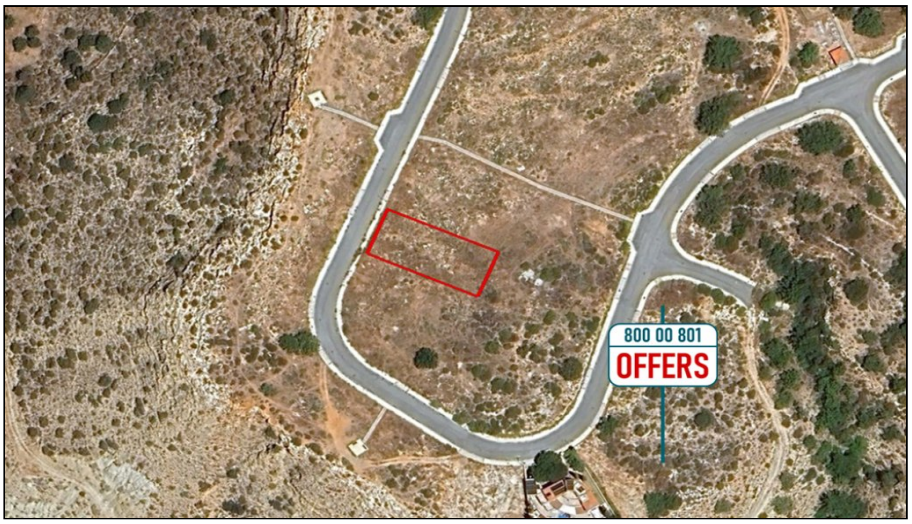

For Sale, Land, Plot, Limassol, Pissouri

Life in Pissouri could begin right here. This residential pl...

For Sale : **€ 98,000**

Description
Life in Pissouri could begin right here. This residential plot lies a short drive from the village centre, with Columbia Beach Resort also within easy reach. Around it, homes stand alongside open parcels of land, giving the neighbourhood an established yet open residential feel.

Zoned for residential use, the land offers room for a home of up to two floors. It fronts a registered road, so there is direct road access, and water, electricity and telecommunication services already reach the site. The essentials are in place from the very start.

Picture shaping a home of your own here, close enough to the village to drop in for everyday errands and near enough to the beach resort for unhurried afternoons by the sea. For journeys further afield, Paphos International Airport is about 15 km away, which makes arrivals and departures straightforward.

A connected, serviced plot with Pissouri close at hand, waiting for the home you have in mind. Make it your own.

Details

Property Type: **Land**
Status: **Available**
Website

Main Features

Property Subtype: **Plot**
Height: **8**