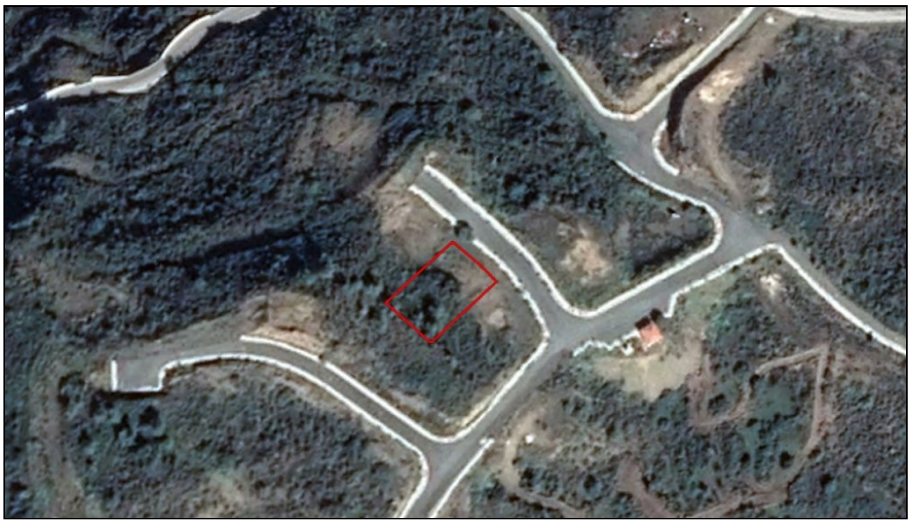

For Sale, Land, Plot, Nicosia, Pyrgos Kato, 667m²

The sea is only a short way from this residential
plot in Ka...

For Sale : **€ 90,000**

Description
The sea is only a short way from this residential plot in Kato Pyrgos, a village on the coast of the Nicosia district. Here is a chance to shape a home around your own plans, with the shore close enough to become part of everyday life.

The land covers 667 m² and fronts a road, so it has direct road access. Around it, a few homes sit among open, undeveloped parcels. The residential zoning allows for a house of up to two floors, leaving plenty of freedom to design something that suits the setting and the way you want to live.

Daily needs are easy to meet, with shops and the village centre a short drive away. Picture a morning by the water, then heading back to a home you have planned from the very first sketch.

A residential plot near the sea, with room for a home of your own making.

Details

Property Type: **Land**
Status: **Available**
Website

Main Features

Property Subtype: **Plot**
Height: **8**

Area

Plot Area: **667m²**