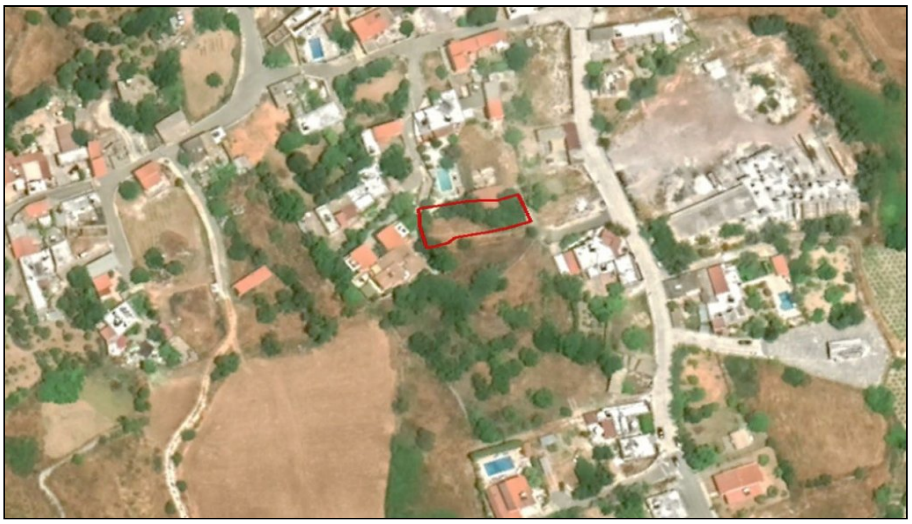

For Sale, Land, Field, Paphos, Kathikas, 488m²

Picture an easy stroll to a village café or restaurant for a...

For Sale : **€ 29,000**

Description
Picture an easy stroll to a village café or restaurant for a morning coffee or a long evening meal. In Kathikas, in the Paphos district, that everyday pleasure lies within walking distance of this piece of residential land.

Zoned for residential use, the plot offers room for a home in the heart of village life. It is a modest, manageable piece of land, and its appeal is simple: a place to settle into the rhythm of a Paphos village.

When the day calls for the sea, the beach at Coral Bay is a drive away. You can spend the afternoon by the water and come back to the village as the evening draws in.

The sale is for a 1/2 share of the land.

A residential plot in Kathikas, with the village's cafés and restaurants an easy walk away and the coast within reach.

Details

Property Type: **Land**
Status: **Available**
Website

Main Features

Property Subtype: **Field**
Height: **7**

Area

Plot Area: **488m²**