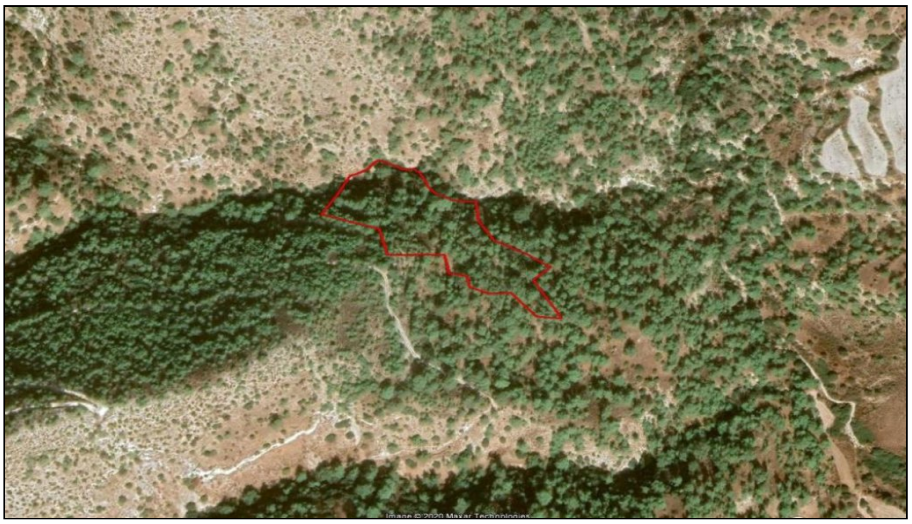

For Sale, Land, Field, Paphos, Eledio, 11,129m²

Outside the village of Eledio in the Paphos district
lies th...

For Sale : **€ 15,000**

Description
Outside the village of Eledio in the Paphos district lies this 11,129 m² field. Its neighbours are other agricultural and undeveloped parcels, well away from dense development, and the villages of Axylou and Nata are close by.

The land has no direct road access. It also lies within a Natura 2000 protection area. This is a sizeable field in the rural surroundings of Eledio.

Details

Property Type: **Land**
Status: **Available**
Website

Main Features

Property Subtype: **Field**
Height: **8**

Area

Plot Area: **11,129m²**