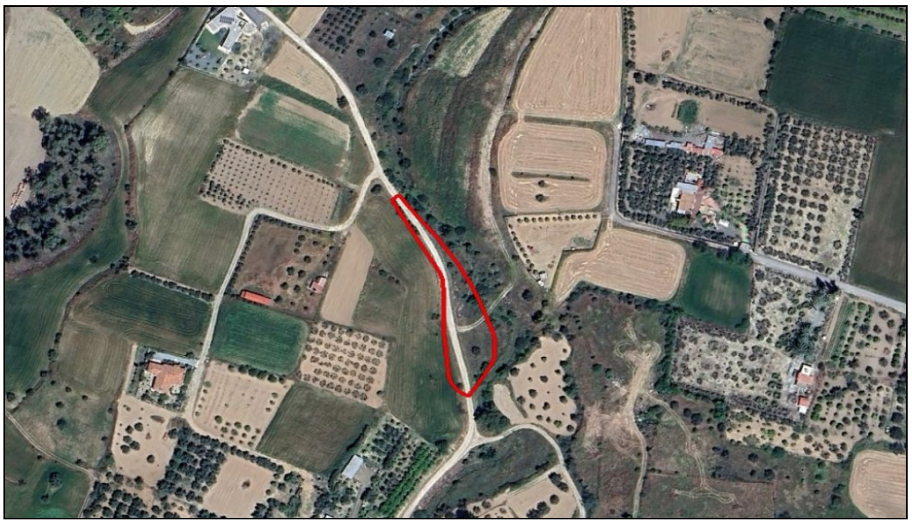

For Sale, Land, Field, Nicosia, Politiko, 964m²

Set among farmland and undeveloped parcels on
the edge of Po...

For Sale : **€ 9,000**

Description
Set among farmland and undeveloped parcels on the edge of Politiko, this field lies a short drive from the village centre. Pera and Episkopeio are close by, and the Nicosia motorways are within a drive.

A rural road runs along the boundary, so the land has direct road access. The field lies partly in a residential zone, where a home of up to two floors may be built, and partly in a protection zone. The sale is a 1/2 share of the field. It is an open piece of land in a low-intensity rural setting.

Details

Property Type: **Land** Status: **Available** Website

Main Features

Property Subtype: **Field**

Area

Plot Area: **964m²**