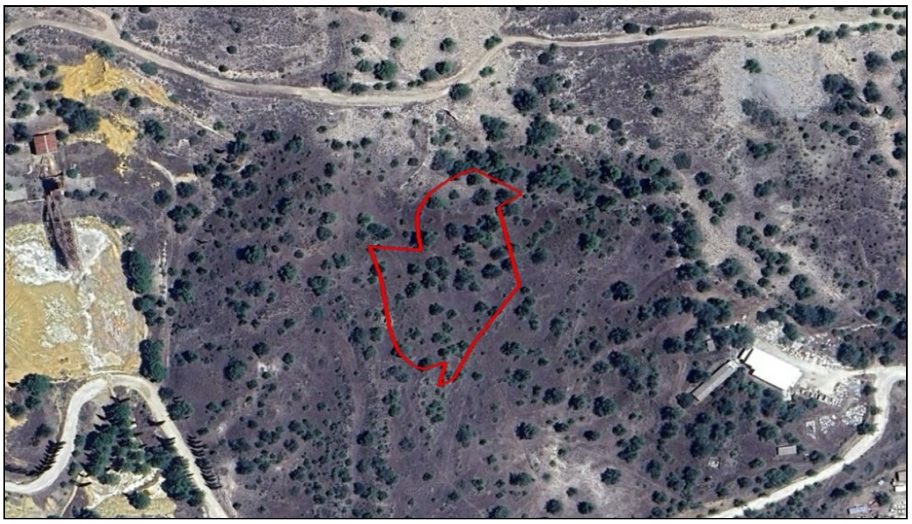

For Sale, Land, Field, Nicosia, Mitsero, 3,512m²

Set among farmland and undeveloped parcels
outside Mitsero v...

For Sale : **€ 9,000**

Description
Set among farmland and undeveloped parcels outside Mitsero village, this field sits in an agricultural zone and suits farming, planting or simply holding land in the Nicosia countryside. The village centre is a short drive away, and the neighbouring villages of Agioi Iliofotoi and Kato Moni are close by too.

The land has no direct road access. The sale is for a 1/2 share of the field. It is an open piece of agricultural ground surrounded by other farmland.

Details

Property Type: **Land**
Status: **Available**
Website

Main Features

Property Subtype: **Field**
Height: **8**

Area

Plot Area: **3,512m²**