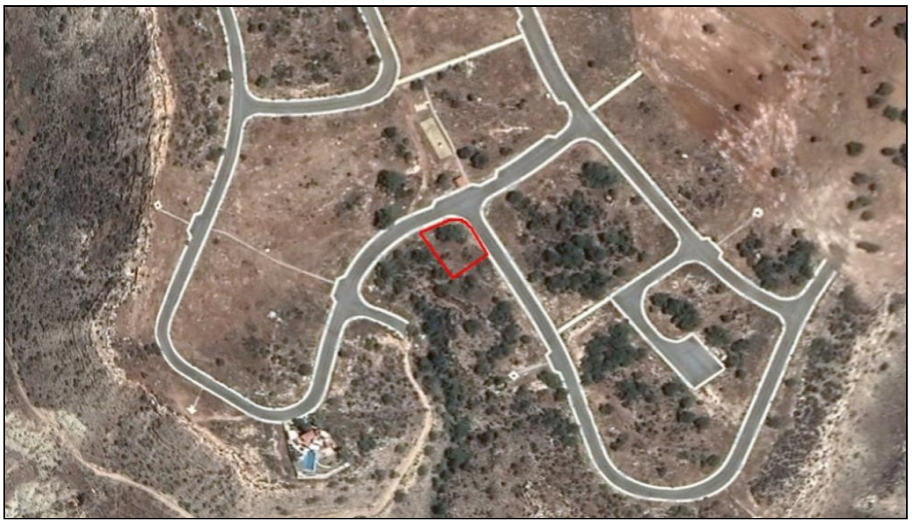

For Sale, Land, Plot, Limassol, Pissouri

Pissouri sets the scene here: a residential setting
where ne...

For Sale : **€ 124,000**

Description
Pissouri sets the scene here: a residential setting where new homes sit among open parcels of land, and the village centre is only a short drive away. This plot offers a canvas for a home built around your own ideas, in a neighbourhood that is still taking shape.

At 751 m², the land gives generous room for a family home, and its residential zoning allows a house of up to two floors. It has direct road access along its frontage, and water, electricity and telecommunication services are already in place. That means far less to arrange before work can begin.

Picture a home designed from the first sketch to suit the way you want to live, with the cafés and everyday life of Pissouri close at hand. Paphos International Airport lies about 15 km away, so trips abroad and visits from family and friends stay easy.

A welcoming village, a sound residential plot and the freedom to build exactly the home you have in mind. Well worth a closer look.

Details

Property Type: **Land**
Status: **Available**
Website

Main Features

Property Subtype: **Plot**
Height: **8**