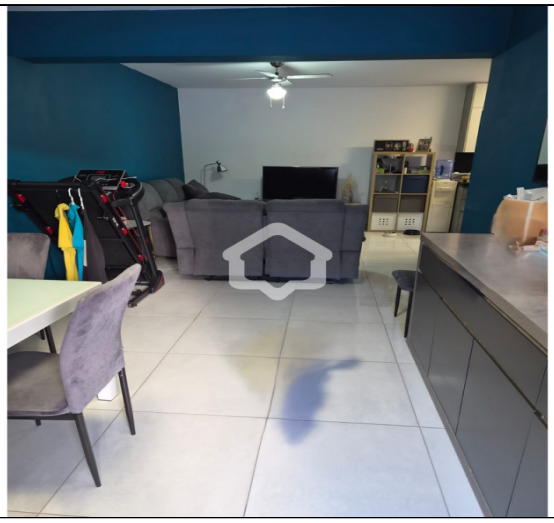

For Sale, Apartment, Standard Apartment, Nicosia, Ag. Antonios

For Sale : **€ 140,000**

Description
For Sale | 2-Bedroom Ground-Floor Apartment in Agios Antonios, Nicosia
A two-bedroom ground-floor apartment is available for sale in the established residential area of Agios Antonios, Nicosia, offering comfortable and practical living spaces with convenient access to the city centre.
The apartment features an internal area of 80 m² and is situated within a property occupying a total plot area of 1,139 m². It comprises two bedrooms and one bathroom, providing a functional living environment suitable for couples, small families or professionals.
Its ground-floor location offers convenient access, making it an attractive choice for individuals seeking everyday comfort and practicality.
The property benefits from a central location with access to schools, shops, public transportation and everyday amenities. Important points of interest in the surrounding area include Agios Antonios Primary School | Agios Antonios Municipal Market | KES College | Digeni Akrita Avenue | Famagusta Gate.
Combining its functional interior spaces, ground-floor location and proximity to essential amenities, this apartment represents an attractive opportunity for both owner-occupiers and investors seeking a residential property in a central area of Nicosia.
To discover more properties for sale in Nicosia District, browse our complete portfolio:
https://gplazarou.com/properties/for_sale/nicosia?property_type%5Bapartment%5D%5Bstandard_apartment%5D=standard_apartment
Contact G&P Lazarou Estate Agents today at +357 22024949 or email sales@gplazarou.com for further information or to arrange a viewing!

Details

Property Type: **Apartment**
Website

Status: **Available**

Unit Number: **02**

Main Features

Property Subtype: **Standard Apartment**
Bedrooms: **2**
Furnished: **Unfurnished**

Construction Stage: **Resale**
Bathrooms: **1**
Floors Building: **4**

Construction Year: **1979**
Kitchen Type: **Separated**

Area

Internal Area: **80m²**

Uncovered Verandas: **30m²**

Total Area: **1,139m²**

Further Details

Water, Electricity, Air Condition

Gallery













