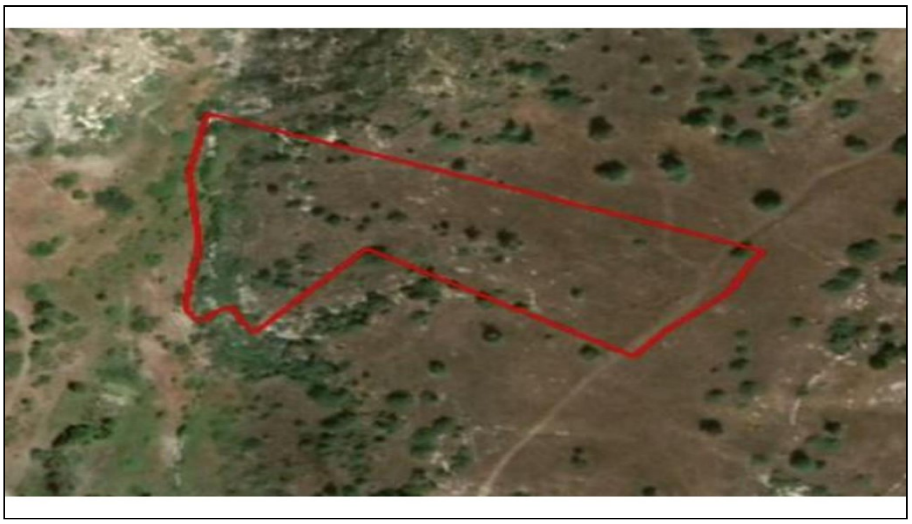

# For Sale, Land, Field, Paphos, Neo Chorio, 14,074m²

For Sale : **€ 67,000**

**Description**

The property has an area of 14,047sqm and is landlocked (c. 311m east of the nearest registered footpath).
The surrounding area consists of agricultural and undeveloped parcels of land.
It falls within two planning zones:
-9,833sqm fall into agricultural planning zone Δα31 with 10% building density, 10% coverage, 1 floor and a maximum height of 5m.
-4,214sqm fall into protected planning zone Δα;2 with 1% building density, 1% coverage, 1 floor and a maximum height of 5m.

## Details

Property Type: **Land**

Status: **Available**

Website

## Main Features

Property Subtype: **Field**

Town Planning Zone: **Agricultural**

## Area

Plot Area: **14,074m²**