



For Sale

€25,000 +VAT

Praitori, Paphos

Ref: 45243



Main Features

Property Type: **Land**

Property Subtype: **Field**

Furnished: **Unfurnished**

Cover Factor: **3,500%**

Building Density: **6,000%**

Property Details

Plot Area: **3,679m²**

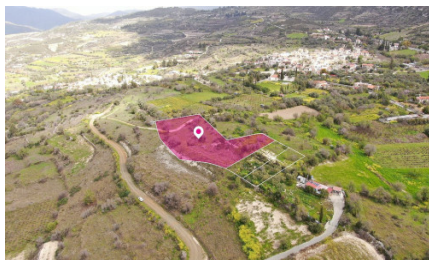

For Sale, Land, Paphos, Praitori, 3,679m², €25,000

75% share of a residential field , extending to about 2,759 out of 3,679 sq.m. in total, located in Praitori, Paphos.

The asset is located approximately 400m from the center of the village, and approximately 17km from B8 Motorway.

The property falls within Zone H3, with a building coefficient of 60%, coverage of 35%, and permission for 2 floors (8.3m) of construction.

Noted that there is a distribution agreement in Place.

GPS coordinates: 34.847515 32.741733

[More Info Available](#)